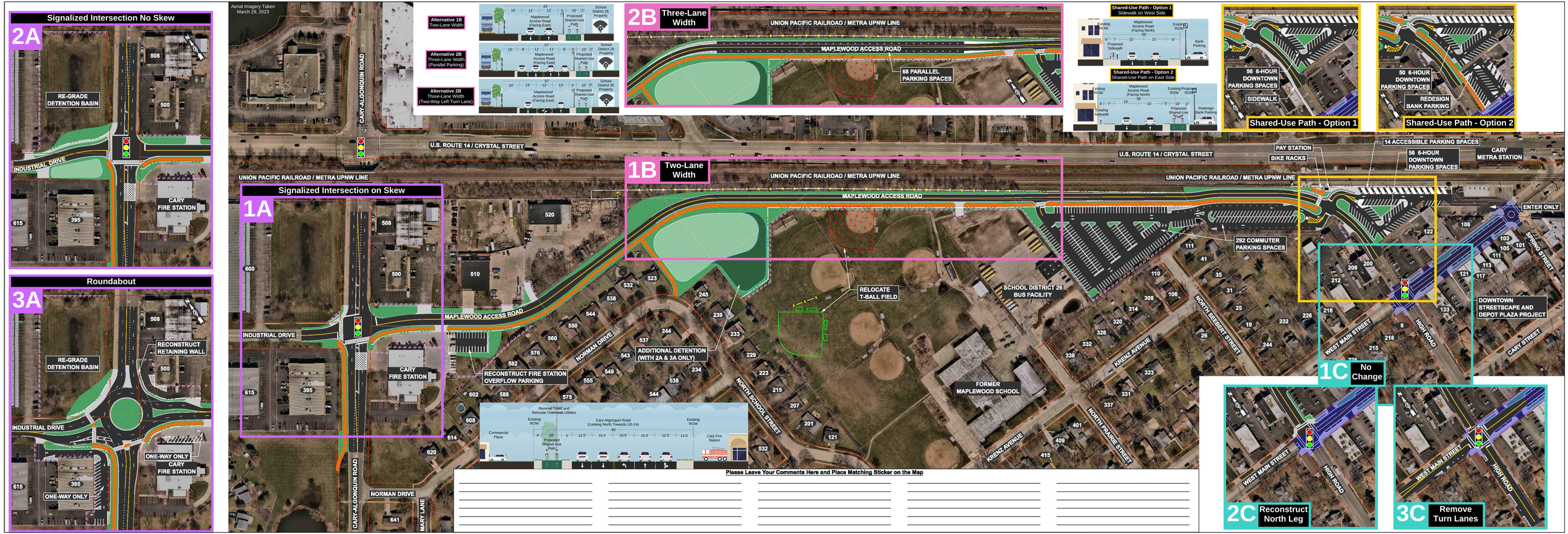

Village of Cary
Maplewood Access Road Phase I Study